

Date
 Job Name
 Job Address

FRONT DOOR: 1, 2 or 3 speed?
 FRONT DOOR OPENING HGT=
 REAR DOOR: 1, 2 or 3 speed?
 REAR DOOR OPENING HGT=
 EXISTING CAB HEIGHT=
 INSIDE EXIST. SHELL W x D=

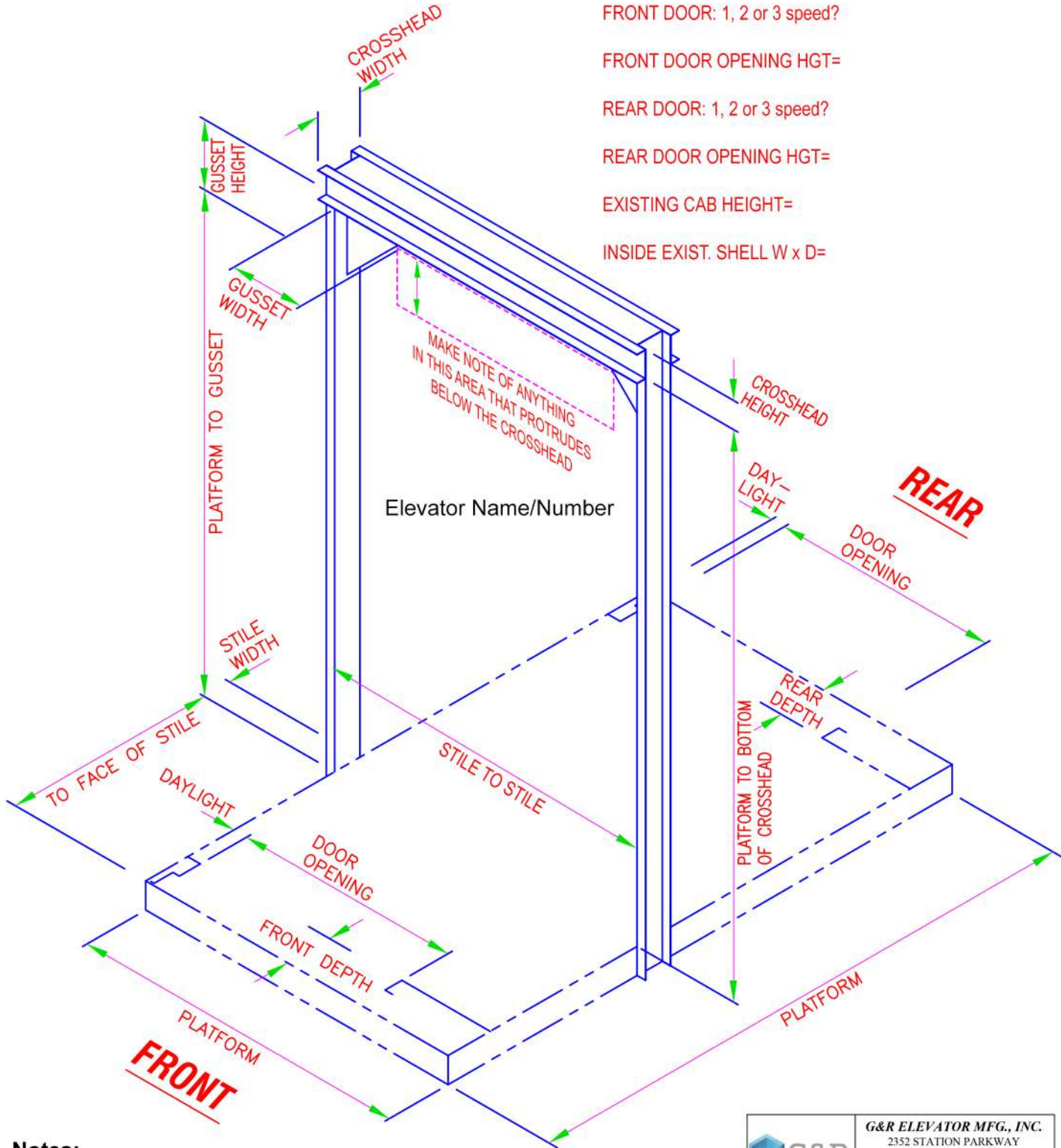

Notes:

	G&R ELEVATOR MFG., INC. 2352 STATION PARKWAY ANDOVER, MN 55304 PHONE: 877-603-5352 or 763-757-6177 FAX: 763-757-8420
	PLATFORM SURVEY FRONT + REAR LEFT AND RIGHT SIDE SLIDE