

Date  
 Job Name  
 Job Address

FRONT DOOR: 1, 2 or 3 speed?  
 FRONT DOOR OPENING HGT=  
 REAR DOOR: 1, 2 or 3 speed?  
 REAR DOOR OPENING HGT=  
 EXISTING CAB HEIGHT=  
 INSIDE EXIST. SHELL W x D=

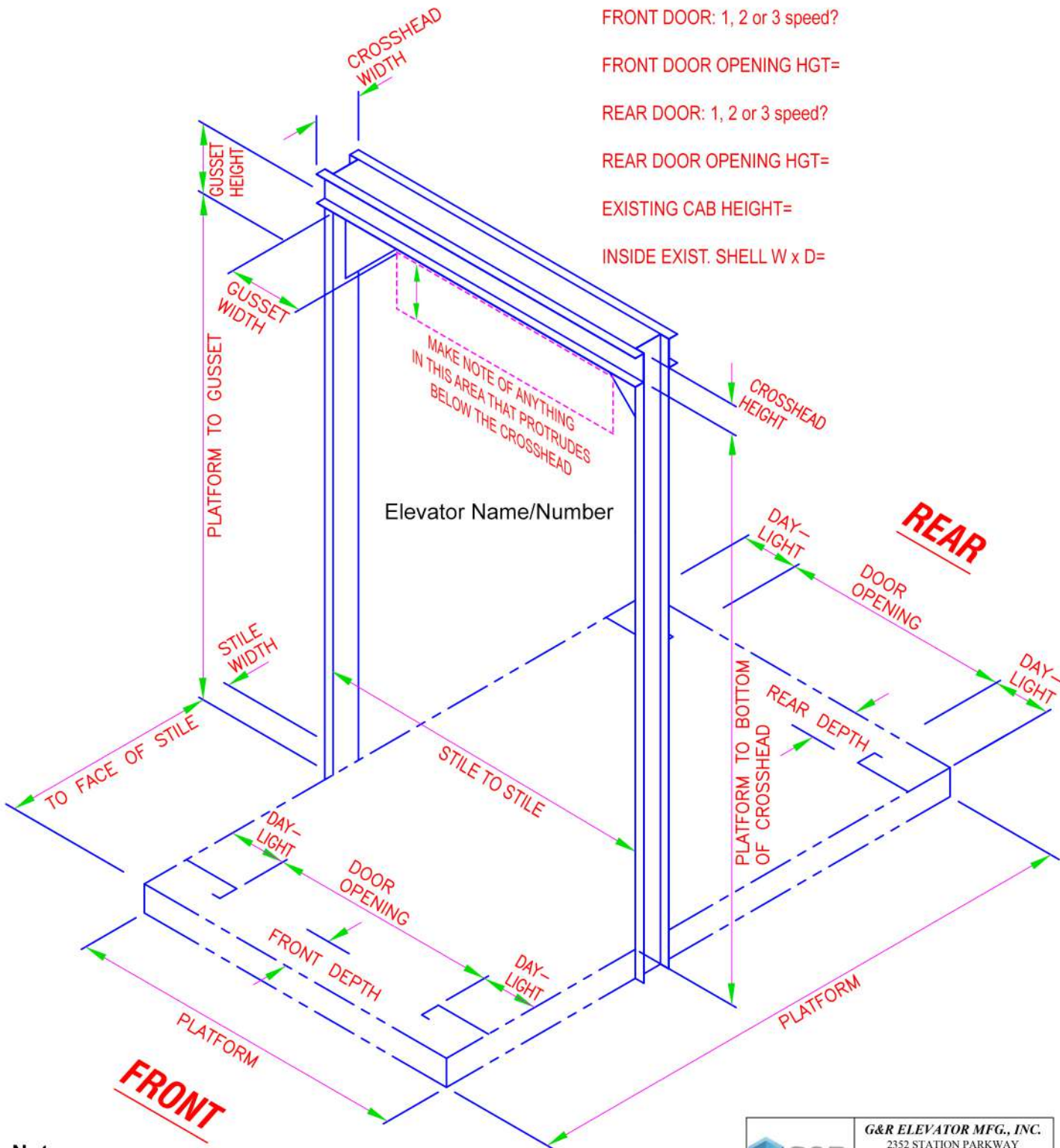

Notes:

	<b>G&amp;R ELEVATOR MFG., INC.</b> 2352 STATION PARKWAY ANDOVER, MN 55304 PHONE: 877-603-5352 or 763-757-6177 FAX: 763-757-8420
	<b>PLATFORM SURVEY          FRONT + REAR          CENTER OPENING</b>